



PLAT OF SURVEY

WORK ORDERED BY -
LAURIE LARSON
BY: D'APRILE PROPERTIES
FONTANA, WI.

FARRIS, HANSEN & ASSOCIATES, INC.
ENGINEERING - ARCHITECTURE - SURVEYING
7 RIDGWAY COURT P.O. BOX 437
ELKHORN, WISCONSIN 53121
OFFICE: (262) 723-2098 FAX: (262) 723-5886

REVISIONS
7/10/2007-KB
TO SHOW SIZE
AND LOCATION
OF PROPOSED
RESIDENCE
07-24-2007
ADJUST LOC. PRO.
RES. PSG

PROJECT NO.
6460.06
DATE:
11/29/2005
SHEET NO.
1 OF 1

PLAT OF SURVEY
LOT 6 OF WHITETAIL RIDGE SUBDIVISION
LOCATED IN PART OF THE SW 1/4 AND SE 1/4 OF SECTION 15, TOWN 1 NORTH,
RANGE 16 EAST, VILLAGE OF WALWORTH, WALWORTH COUNTY, WISCONSIN

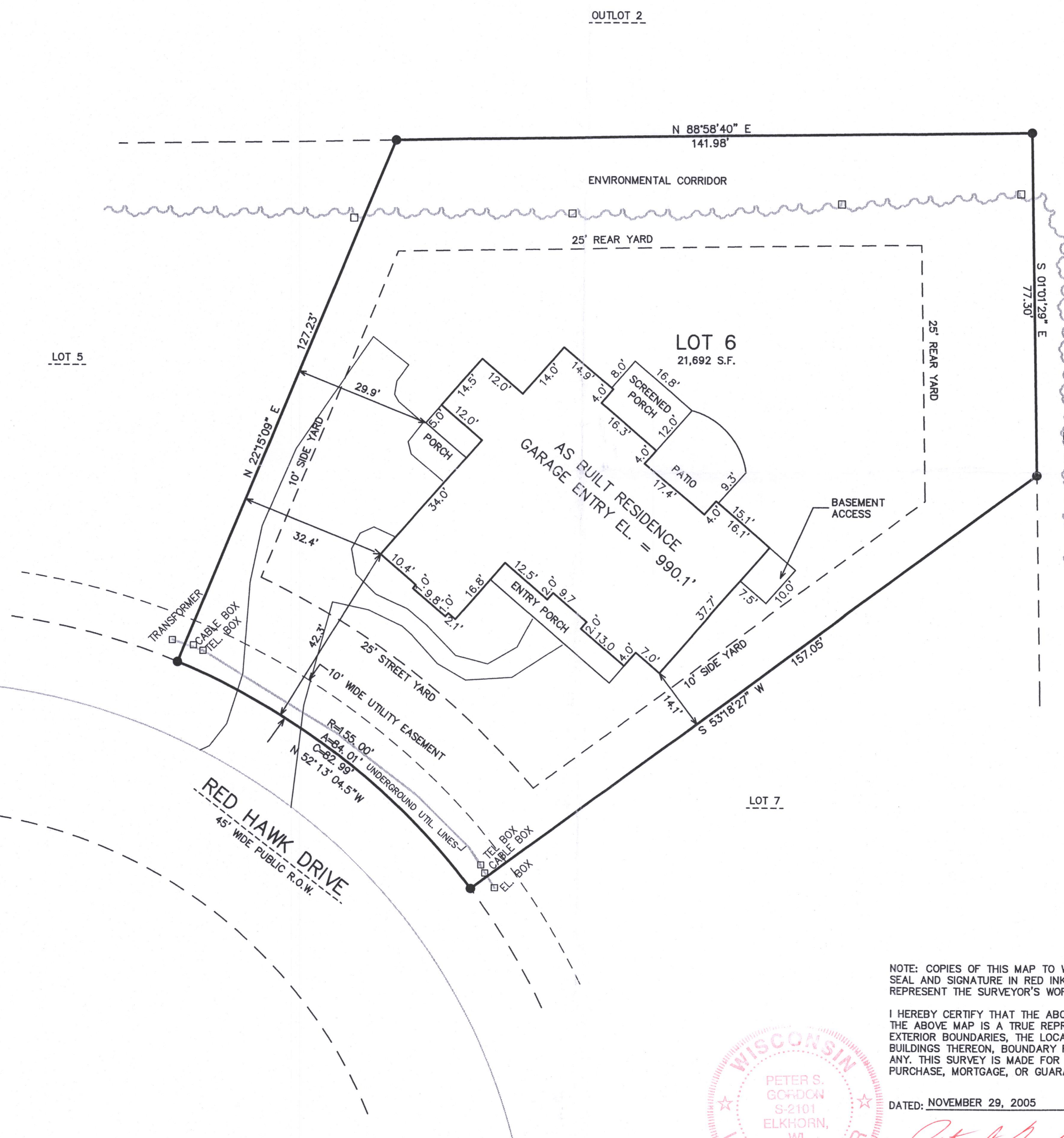
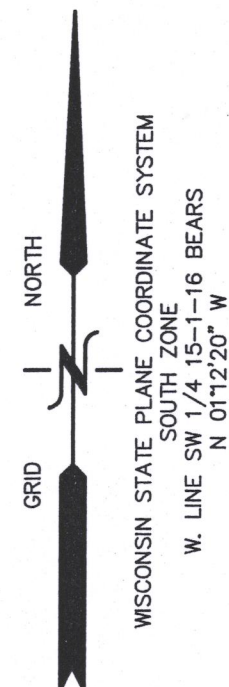

- LEGEND
- = IRON REBAR STAKE
 - {XXX} = RECORDED AS
 - = SET LATHE ON ENVIRONMENTAL CORRIDOR LINE OF RECORD



NOTE: COPIES OF THIS MAP TO WHICH THE FOLLOWING CERTIFICATE WILL APPLY SHOW SURVEYOR'S ORIGINAL SEAL AND SIGNATURE IN RED INK. COPIES BY ANY OTHER MEANS MAY HAVE ALTERATIONS WHICH DO NOT REPRESENT THE SURVEYOR'S WORK PRODUCT.

I HEREBY CERTIFY THAT THE ABOVE DESCRIBED PROPERTY HAS BEEN SURVEYED UNDER MY DIRECTION AND THAT THE ABOVE MAP IS A TRUE REPRESENTATION THEREOF AND SHOWS THE SIZE AND LOCATION OF THE PROPERTY, ITS EXTERIOR BOUNDARIES, THE LOCATION OF ALL VISIBLE STRUCTURES, AND DIMENSIONS OF ALL PRINCIPLE BUILDINGS THEREON, BOUNDARY FENCES, APPARENT EASEMENTS, ROADWAYS, AND VISIBLE ENCROACHMENTS, IF ANY. THIS SURVEY IS MADE FOR THE USE OF THE PRESENT OWNERS OF THE PROPERTY, AND ALSO THOSE WHO PURCHASE, MORTGAGE, OR GUARANTEE THE TITLE THERETO WITHIN ONE YEAR FROM THE DATE HEREOF.

DATED: NOVEMBER 29, 2005

REVISED 03-03-2008
TO SHOW FINAL ASBUILT INFORMATION

RESURVEYED AND RECERTIFIED
04-06-2017

PETER S. GORDON R.L.S. 2101

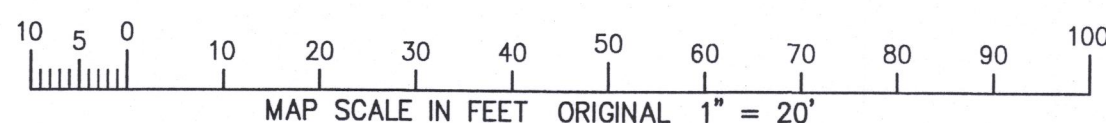
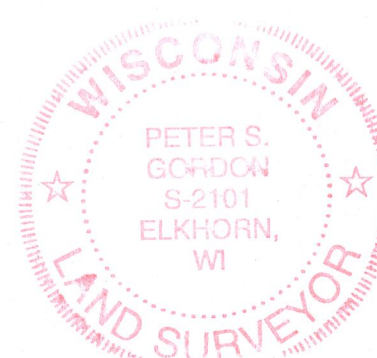

4/6/2017 X:\Projects\6460\NDIV\LOTS\Lot_6\Lot_6ASBUILT

VWR-16

009-1081

APR 06 2011